

# C2F PhD Scholarship for สป.อว & Chula

Criteria	Detail
<b>Eligibility</b>	<ol style="list-style-type: none"> <li>1. An applicant must be a Master's degree holder who has GPAX <math>\geq 3.50</math> <u>and</u> a new a PhD student in the current semester</li> <li>2. As this scholarship requires high commitment and the grantee might have to pay back all or part of the funding if he/she fails or withdraws from the scholarship, C2F would like to ensure that the applicant is fully committed, focusing in his/her studies and conducting research as planned with the mentor. The applicant needs to declare as follows               <ol style="list-style-type: none"> <li>3.1 An applicant, who is an employee from government/ company/ NGOs, a regular lecturer, or a researcher/research assistant received monthly salary, requires to get permission from dean or director to take a leave from job for full-time study</li> <li>3.2 An applicant is not receiving any monthly allowance and/or accommodation fee from any scholarships inside or outside university.</li> <li>3.3 An applicant is not a debtor for repayment of any scholarship. If so, an applicant requires to inform C2F and show necessary evidence.</li> </ol> </li> </ol>
<b>Granting funding</b>	<ol style="list-style-type: none"> <li>1. <b>Tuition fee</b> <math>\leq 48,000</math> THB</li> <li>2. <b>Monthly stipend</b> 30,000 THB per month receiving 3 years</li> <li>3. <b>Accommodation</b> for international students provided at CU I-House</li> </ol>
<b>Output</b>	<p><b>1 Publication in Tier one (Top 10%) journal</b> within 3 yrs with the condition</p> <ul style="list-style-type: none"> <li>- PhD student is a first author affiliated Chulalongkorn University.</li> <li>- Mentor is a corresponding author affiliated Chulalongkorn University.</li> <li>- Acknowledge C2F as source of funding.</li> </ul>

# How to apply a C2F PhD Scholarship

## 1. Find a **Mentor**

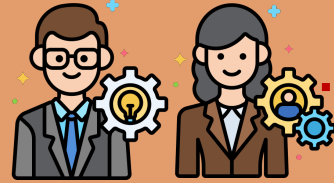

### Eligibility

- > **Publication** : a first/corresponding/last author of at least 1 paper of Q1 or Tier 1 publication (SJR/CiteScore/ISI) within 3 years
- > **Research collaboration** : having Top 100 World university ranking (QS/THE) or Top 100 subject ranking (QS/THE) or Top international institute

## 2. Mentor applies and proposes a **PhD candidate**



## 3. PhD candidate applies and submit necessary evidences

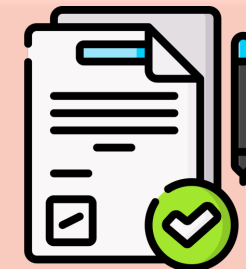

\*\*Both mentor and PhD candidate are required to submit the online application to complete the application step\*\*

# Application Link

**Mentor Application Form for Reinventing University Program สป.อว. & Chula (Semester 1/2023)**

<https://www.cognitoforms.com/ChulalongkornUniversity8/MentorApplicationFormSemester12023ForReinventingUniversityProgramสปอวChula>

**PhD Candidate Form for Reinventing University Program สป.อว. & Chula (Semester 1/2023)**

<https://www.cognitoforms.com/ChulalongkornUniversity8/PhDCandidateFormForReinventingUniversityProgramสปอวChulaSemester12023>